

PLAT OF SURVEY  
-OF-

LOT 10 IN BLOCK 6 IN LAKEWOOD TRAILS SUBDIVISION, LOCATED IN  
THE NORTHEAST 1/4 AND NORTHWEST 1/4 OF THE NORTHWEST 1/4  
OF SECTION 1, IN TOWNSHIP 1 NORTH, RANGE 16 EAST, IN THE VILLAGE  
OF WILLIAMS BAY, COUNTY OF WALWORTH, STATE OF WISCONSIN.

SURVEY FOR: DAVE AND SHERRI ZIMMERMAN

PROPOSED FN. FL.: \_\_\_\_\_

PROPOSED ADDRESS: \_\_\_\_\_ FAIR OAKS DRIVE

PROPOSED YD. GR.: \_\_\_\_\_

I HEREBY CERTIFY THAT THE EXISTING FOUNDATION SHOWN ON THIS PLAT OF SURVEY IS  
LOCATED AS SHOWN THUS ( ), DATED THIS 7TH DAY OF MARCH, 2003.

*Robert J. Wetzel*  
ROBERT J. WETZEL S-1778

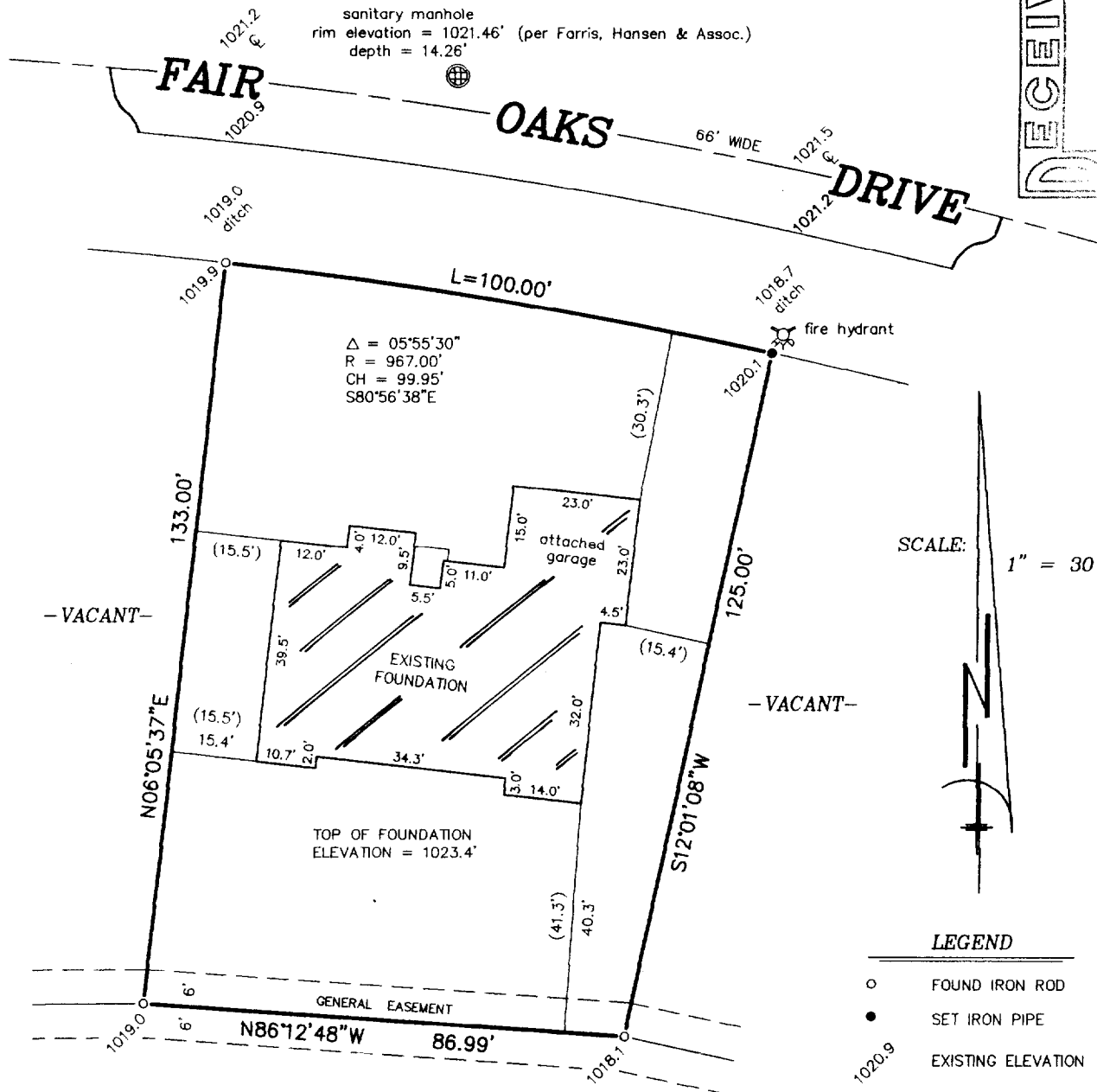
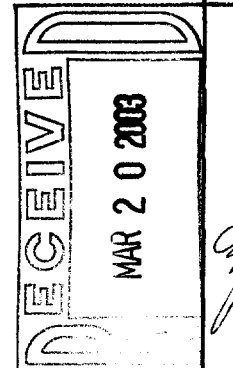

"I hereby certify that I have surveyed the above described property and that the above map is a correct representation thereof and shows the size and location of the property, its exterior boundaries, the location of all visible structures and dimensions of all principal buildings thereon, boundary fences, apparent easements, roadways and encroachments, if any."

"This survey is made for the use of the present owners of the property, and those who purchase, mortgage, or guarantee the title thereto within one year from date hereof."

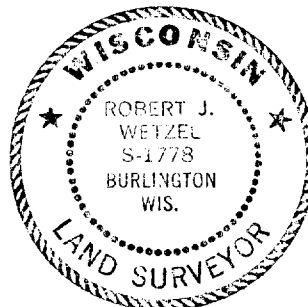

THIS IS NOT AN ORIGINAL PRINT  
UNLESS THIS SEAL IS RED.



B.W. SURVEYING, INC.

412 N. PINE STREET  
BURLINGTON, WI 53105  
(262)-767-0225

*Robert J. Wetzel*  
ROBERT J. WETZEL S-1778

JANUARY 31, 2003  
DATE

5698  
JOB NUMBER

WLAK-100

011-1720